Mining Districts of Utah

2018

Ken Krahulec

Scale 1:1,000,000

Modified from: Doelling, H.H., and Tooker, E.W., 1983, Utah mining district areas and principal metal occurrences: Utah Geological and Mineral Survey Map 70, scale 1:750,000.

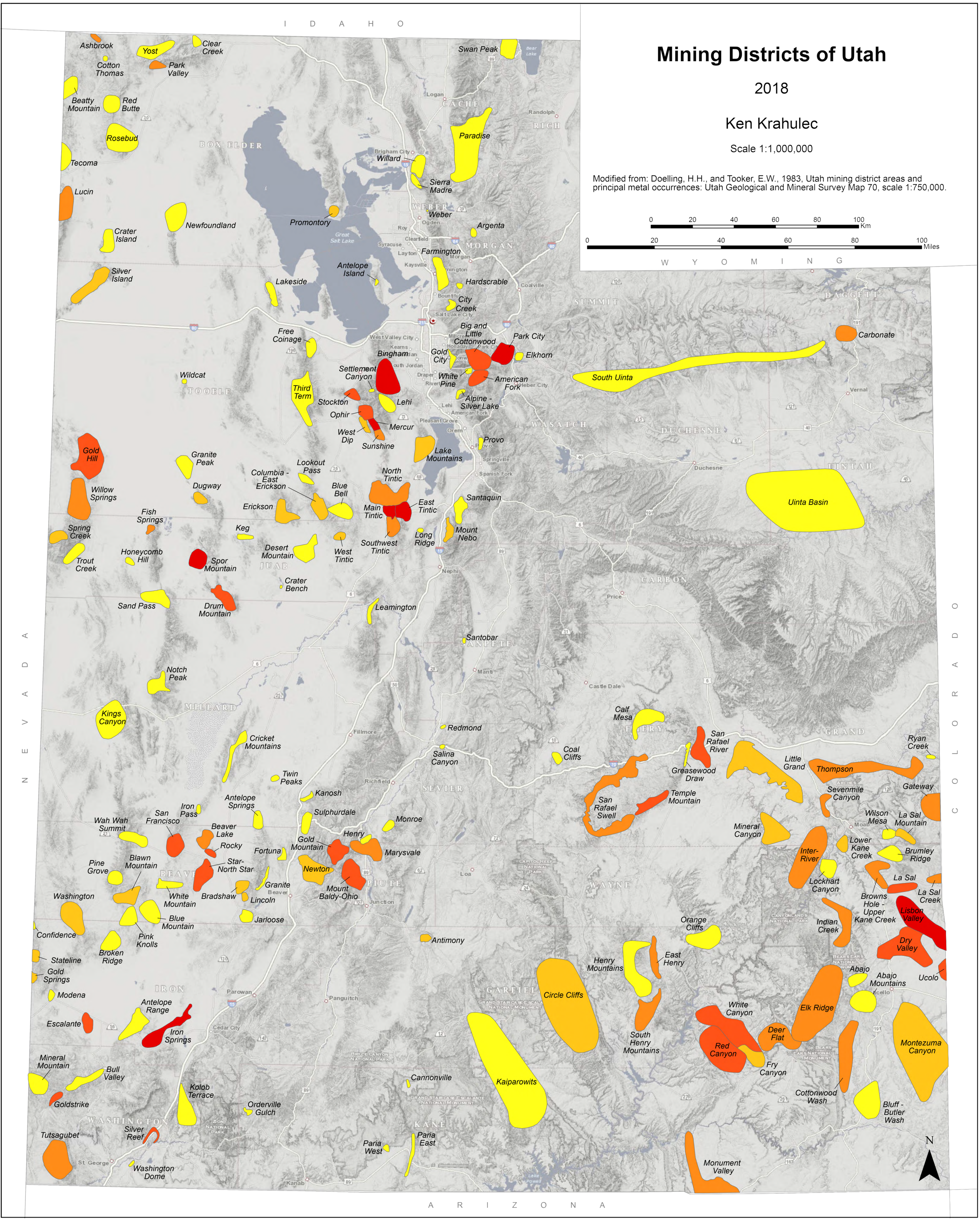

District Total Production Value*

- < $1,000,000
- $1,000,000 – $10,000,000
- $10,000,000 – $100,000,000
- $100,000,000 – $1,000,000,000
- >$1,000,000,000

*Mining districts are color coded by their estimated total historical production value. District production values are calculated by multiplying the total quantitites of metals produced by their approximate recent average price. Prices used: Cu $3/lb, Pb $1/lb, Zn $1/lb, Au $1000/oz, Ag $14/oz, Mn $1/lb, Be $150/lb, As $0.9/lb, Bi $3/lb, Ga $250/lb, Ge $180/lb, Sb $2/lb, MoS_2 $10/lb, U_3O_8 $40/lb, V_2O_5 $6/lb, WO_3 $2.3/lb, Hg $400/76 lb flask, iron ore $50/long ton, S $30/short ton, and flourite $120/short ton.